

Skogsindustriell Ekonomi, Uppsala

Forest bioeconomy management
Master programme from 2024

Courses

First year (autumn, 2023, year 4 Msc Forest Science):

- **Structure and politics of the global forest sector, 15 hp (Forest Science+BA)**

Two campus course Uppsala/Umeå

Anders Lindhagen, Anders Roos, Torbjörn Andersson m fl

- UN Sustainable development goals
- The forest resource (FAO and others)
- International forest industry regions: Capacity, production, consumption, trade etc.
- The role of forests and forest industry in global sustainable development
- The informal forest sector (None timber forest products and ecosystem services)
- International governance and policy in the forestry sector.
- Forest policy/governance

- **Sustainable marketing in the biobased sector,
15 hp (Forest science + BA)
Cecilia Mark-Herbert**

- Sustainable business development in biobased industry with primary focus on forest industry.
- Understanding of value production based on economic, environmental and social dimensions.

Courses

First year (spring, 2024, year 4 Msc Forest Science):

- **Wood Science and Technology, 15 hp (Forest Science)**
Geoffrey Daniel, Nasko Terziev
 - Advanced wood science (bio material),
 - New industrial use of wood raw material
- **Operation Management of the Forest Supply Chain, 15 hp**
(Forest science + BA)
Anders Roos
 - Description and analyses of the supply chain for pulp & paper, sawn wood products and bioenergy including production economy

Courses

Second year (autumn, 2024, year 5 Msc Forest Science):

Free, but some recommended courses

- **Quantitative Finance, 15 hp (Fek/Nek)**
- **Production economy, 15 hp (Fek+Nek)**

Second year (spring, 2025, year 5 Msc Forest Science):

- **Master Thesis, 30 hp (Forest Science, BA)**

The courses are built on...

curiosity, knowledge, contacts and on active pedagogic methods. The students do a lot of the work.

Theoretic lectures, guest lectures, seminars, problem based projects, case-studies, discussions and seminars with students with other background, study visits and conferences available in the Stockholm/Uppsala region



Close connection to the Forest industry sector

- **Advisory Board**

- Jan Wintzell (ordf.)
- Katarina Levin, Setra
- Karin Gyllengam, Sandåsa
- Louise von Erhenheim, Ikea
- Anna Ahlgren, Billerud Korsnäs
- Christopher Johansson, LRF
-

- **Kick-off Sept/Oct**
- **Guest lectures**
- **Study visits**
- **Master thesisi**



The collage includes several photographs of individuals and a central program schedule. The individuals shown are: Gunnar Olofsson, Christer Segerstén, Santhe Dahl, Peter Söndelius, Per Olsson, Lotta Möller, Karl Sandstedt, Jan Wintzell, an audience (Intresserad publik), and Mårten Larsson.

Program
SKOGSINDUSTRIELLT EKONOMISKT SEMINARIUM
 7 september 2016, 8.30-16.00, S.L.U., Svalbardsgatan 6A, Umeå

11.00-11.15 **Jan Wintzell** (ordf.) / Advisory Board
 Vilken roll ska vi ha i den svenska skogsindustrin i ett internationellt perspektiv?

11.15-11.45 **Gunnar Olofsson** (Sveaskog)
 Hur ser vi ut som skogsägare idag - Sveriges roll?

11.45-12.15 **Christer Segerstén** (Setra)
 Framtida tillväxtmöjligheter för Skåne - var finns de?*

12.15-12.30 Diskussion med studenter

12.30-13.15 Lunch, Umeå restaurang

13.15-13.30 **Jan Wintzell** (Perry Forest Industry Consulting)
 Investeringar i skogsindustrin

13.30-14.00 **Santhe Dahl** (Vida)
 Den skandinaviska skogsindustrin på skogsindustriernas i Sverige

14.00-14.30 **Per Olsson** (Hälsingland)
 Förstärkning av skogsindustrin i Sverige

14.30-14.45 Diskussion med studenter

14.45-15.15 Kaffe

15.15-15.45 **Peter Söndelius** (Umeå Energi)
 Umeå Energi har ett skogsindustriellt fokus och i skogsindustrierna har vi en viktig roll i energiområdet

15.45-16.15 **Karl Sandstedt** (Skogsmark)
 Raskt växande energiområde - är det här det?*

16.15-16.30 Diskussion med studenter

16.30-16.45 Fika

16.45-17.15 **Lotta Möller** (Skogsmark)
 Vad vill politiken med skogsindustrin?

17.15-17.45 **Mårten Larsson** (Skogsmark)
 Skogsindustrin och skogsindustrierna i Sverige

17.45-18.00 Diskussion med studenter

18.00 Avslutning (Jan Wintzell)

18.15 Middag, Lokalen nära skolan



Ultuna and Uppsala

- Ultuna Campus
 - Southern Uppsala, close to nature
- Uppsala University and student life

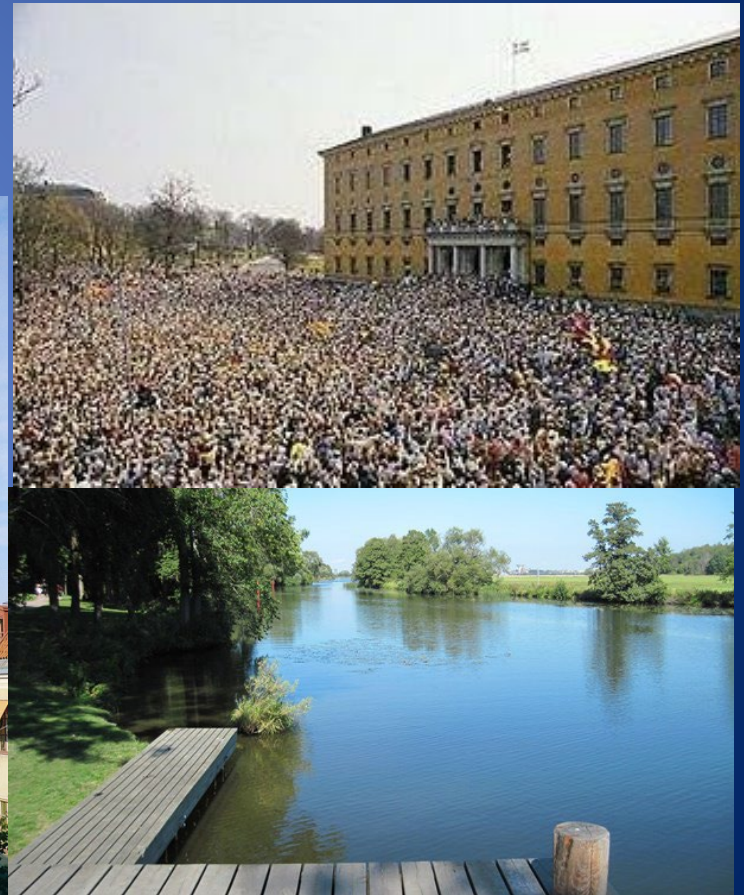

Nice teaching environment

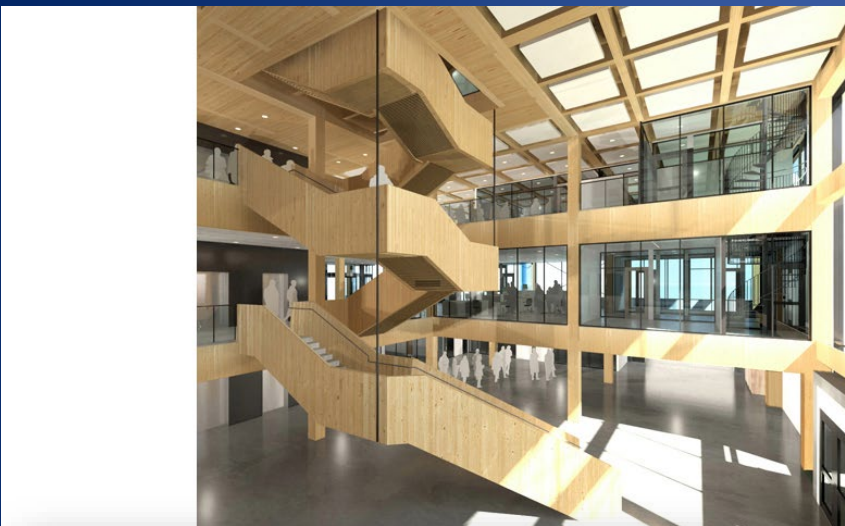

Closeness to teachers and researchers

Summary

- The Forest bioeconomy management programme is working with sustainable production primarily in the later part of forest value chain connected to the society demand of products produced from forest raw material
- The programme is well attached in the forest sector and the students get good work both in Sweden and in other parts of the world
- The courses are based on problem based learning closely connected to the forest sector
- The courses have a solid foundation in business theory, including marketing, strategy, logistics, financial management, production economics.

Do not hesitate to contact us.

Professor Anders Roos

Anders.Roos@slu.se

Anders Lindhagen 070-2115268

Anders.lindhagen@slu.se